

<b>Meeting: Governing Body (Virtual Meeting)</b>			
<b>Meeting Date</b>	23 September 2020	<b>Action</b>	Receive
<b>Item No.</b>	2	<b>Confidential</b>	No
<b>Title</b>	Declarations of Interest Register		
<b>Presented By</b>	Dr Jeff Schryer, CCG Chair		
<b>Author</b>	Emma Kennett, Head of Corporate Affairs and Governance		
<b>Clinical Lead</b>	-		

### Executive Summary

The Clinical Commissioning Group (CCG) has a statutory requirement to keep, maintain and make publicly available a register of declarations of interest under Section 140 of the National Health Service Act 2006 (as inserted by section 25 of the Health and Social Care Act 2012).

The requirement to make declarations of interest also includes any offer of gifts and hospitality received.

This paper sets out a flow chart for declaring and managing conflicts of interest, as outlined within the CCG's Conflict of Interest Policy and also reflects those declarations made by all members and colleagues in attendance at Governing Body meetings.

There is also a requirement on the CCG to ensure for each conflict declared, appropriate management arrangements are in place and for those to be communicated.

Until all arrangements are confirmed, all conflicts should be declared with any specific management arrangements required during the course of the meeting being determined by the Chair, with an accurate record of action taken recorded in the minutes. The current register reflects the latest attendees.

### Recommendations

It is recommended that the Governing Body:

- Receive the update provided; and
- Raise any further conflicts of interest, gifts or hospitality

### Links to CCG Strategic Objectives

#### **SO1 People and Place**

To enable the people of Bury to live in a place where they can co-create their own good health and well-being and to provide good quality care when it is needed to help people return to the best possible quality of life



Links to CCG Strategic Objectives	
<b>SO2 Inclusive Growth</b> To increase the productivity of Bury's economy by enabling all Bury people to contribute to and benefit from growth by accessing good jobs with good career prospects and through commissioning for social value	☒
<b>SO3 Budget</b> To deliver a balanced budget	☒
<b>SO4 Staff Wellbeing</b> To increase the involvement and wellbeing of all staff in scope of the OCO.	☒
Does this report seek to address any of the risks included on the Governing Body Assurance Framework? If yes, state which risk below:	
GBAF N/A	

Implications						
Are there any quality, safeguarding or patient experience implications?	Yes	<input type="checkbox"/>	No	<input type="checkbox"/>	N/A	☒
Has any engagement (clinical, stakeholder or public/patient) been undertaken in relation to this report?	Yes	<input type="checkbox"/>	No	<input type="checkbox"/>	N/A	☒
Have any departments/organisations who will be affected been consulted ?	Yes	<input type="checkbox"/>	No	<input type="checkbox"/>	N/A	☒
Are there any conflicts of interest arising from the proposal or decision being requested?	Yes	<input type="checkbox"/>	No	<input type="checkbox"/>	N/A	☒
Are there any financial Implications?	Yes	<input type="checkbox"/>	No	<input type="checkbox"/>	N/A	☒
Has an Equality, Privacy or Quality Impact Assessment been completed?	Yes	<input type="checkbox"/>	No	<input type="checkbox"/>	N/A	☒
Is an Equality, Privacy or Quality Impact Assessment required?	Yes	<input type="checkbox"/>	No	<input type="checkbox"/>	N/A	☒
Are there any associated risks including Conflicts of Interest?	Yes	☒	No	<input type="checkbox"/>	N/A	<input type="checkbox"/>
Are the risks on the CCG's risk register?	Yes	<input type="checkbox"/>	No	☒	N/A	<input type="checkbox"/>
<p>The main risk associated with this paper relates to Conflicts of Interest, in terms of process, implementation and assurance. There are policies in place, however there is always a risk a declaration may not be captured. The process for seeking declarations at each meeting acts as a safeguard, however the CCG could be challenged on the robustness of arrangements.</p>						

Governance and Reporting		
Meeting	Date	Outcome
N/A		

# Declarations of Interest Flowchart

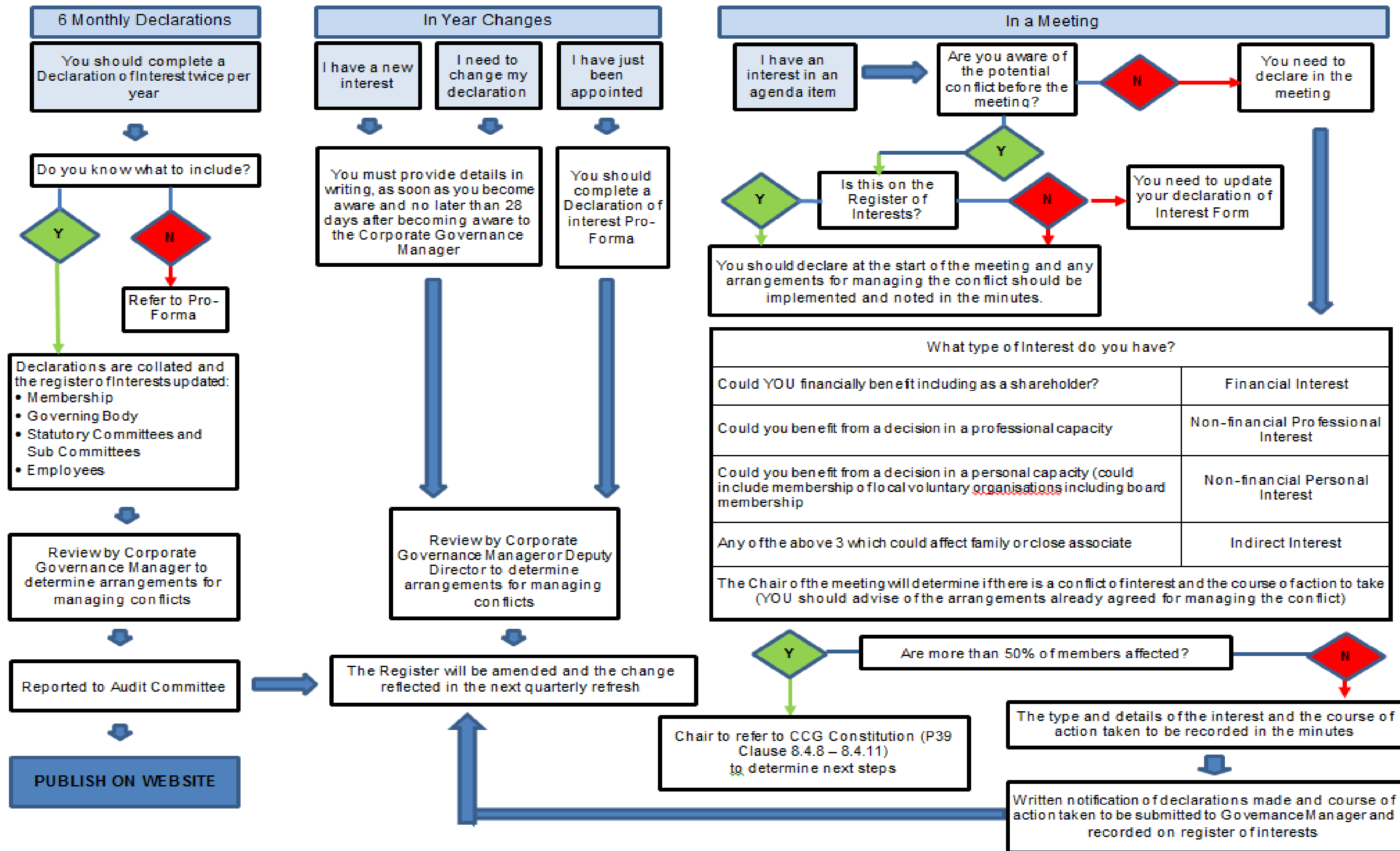

**Register of Interests for Bury CCG - Governing Body**

**Members:**

Name	Current position (s) held i.e. Governing Body, Member Practice, Employee	Declared Interest- (Name of organisation and nature of business)	Type of Interest				Nature of Interest	Date of Interest		Action taken to mitigate Interest
			Financial Interests	Non-Financial Professional Interests	Non-Financial Personal Interests	Is the Interest direct or indirect?		From	To	
Will Blandamer	Executive Director of Strategic Commissioning	Ashton on Mersey Football Club (Trafford)			X		Director (Chairman)	2018		General guidance to be followed in respect of declaring conflicts of interest where identified. In advance and during the meeting.
		Manchester Football Association (MFA)			X		Board Champion for Safeguarding	2018		General guidance to be followed in respect of declaring conflicts of interest where identified. In advance and during the meeting.
Fiona Boyd	Governing Body Lay Nurse	NHS Heywood, Middleton & Rochdale CCG		X			Employed (substantive) as Quality & Safety Lead	Apr-13		General guidance to be followed in respect of declaring conflicts of interest where identified. In advance and during the meeting.
		Tameside Hospital		X			Seconded to Head of Nursing Urgent Care	Sep-19	22-Sep-20	General guidance to be followed in respect of declaring conflicts of interest where identified. In advance and during the meeting.
		DWF Law		X			Medical Assessor	03/08/2020		General guidance to be followed in respect of declaring conflicts of interest where identified. In advance and during the meeting.
Peter Bury	Lay Member Quality & Performance	Labour Party		X			Member	1979		General guidance to be followed in respect of declaring conflicts of interest where identified. In advance and during the meeting.
		Bury College		X			Member - Board of Governors	2008		General guidance to be followed in respect of declaring conflicts of interest where identified. In advance and during the meeting.
		Unite the Union		X			Member	1974		General guidance to be followed in respect of declaring conflicts of interest where identified. In advance and during the meeting.
Dr Daniel Cooke	Clinical Lead - Elective Care	Whittaker Lane Medical Centre	X				GP Partner	01/04/2019		General guidance to be followed in respect of declaring conflicts of interest where identified. In advance and during the meeting.
		University of Manchester		x			Undergraduate Tutor	Aug-16		General guidance to be followed in respect of declaring conflicts of interest where identified. In advance and during the meeting.
		Bury GP Federation	x				Practice is a member	Aug-16		Specific arrangements in respect of potential conflicts arising be given further consideration when situation arises.
		Prestwich Primary Care Network	X				Practice is a member	Apr-19		General guidance to be followed in respect of declaring conflicts of interest where identified. In advance and during the meeting.
Dr Cathy Fines	Clinical Director	Greenmount Medical Centre (Tower Family Healthcare)	X				GP (Practice is a member of Tower Family Healthcare)	Apr-18		Needs to be excluded from any discussions and decisions that are related to possible primary care procurement in respect of Greenmount Medical Centre / Tower Family Healthcare.
		Central Manchester Foundation Trust				Indirect	Spouse works as a Consultant			General guidance to be followed in respect of declaring conflicts of interest where identified. In advance and during the meeting.
		Bury GP Federation	X				Member	2013		Specific arrangements in respect of potential conflicts arising from Bury GP Federation to be given further consideration when situation arises.
		Horizon Clinical Network	X				Practice is a member	2019		General guidance to be followed in respect of declaring conflicts of interest where identified. In advance and during the meeting.
Howard Hughes	Clinical Director	Prestwich Pharmacy LTD				Indirect	Spouse is a Director	1996		Specific arrangements in respect of potential conflicts arising from Prestwich Pharmacy to be given further consideration when situation arises.
		Greater Manchester Mental Health Foundation Trust			X	Indirect	Sister is Performance Manager	2014		Specific arrangements in respect of potential conflicts arising from Prestwich Pharmacy to be given further consideration when situation arises.
		Prestwich Pharmacy LTD	X				Director	1996		General guidance to be followed in respect of declaring conflicts of interest where identified. In advance and during the meeting.
		Hughes McCaul LTD (Dormant Company)				Indirect	Spouse is a Director	1995		General guidance to be followed in respect of declaring conflicts of interest where identified. In advance and during the meeting.
		Hughes McCaul LTD (Dormant Company)	X				Director	1995		General guidance to be followed in respect of declaring conflicts of interest where identified. In advance and during the meeting.
Geoff Little	Chief Executive, Bury Council, Accountable Officer Bury CCG	Ratio Research a Community Interest Company				Indirect	Close family member is a Director of Ratio Research	Apr-19		Specific arrangements in respect of potential conflicts arising to be given further consideration when situation arises.
David McCann	Lay Member - Patient & Public Involvement	PCL (CIP) GP LTD - Nature of Business Asset Management	X				Director	Jul-15		Confirmed that this company doesn't have a relationship or business within the health economy. General guidance to be followed in respect of declaring conflicts of interest where identified. In advance and during the meeting.
		Praxis Capital LTD - Nature of Business Asset Management	X				Director & Majority Shareholder	Jul-14		Confirmed that this company doesn't have a relationship or business within the health economy. General guidance to be followed in respect of declaring conflicts of interest where identified. In advance and during the meeting.
		Praxis Real Estate Management LTD, Manchester	X				Director, General / Legal Counsel & Chief of Staff	Nov-11		Confirmed that this company doesn't have a relationship or business within the health economy. General guidance to be followed in respect of declaring conflicts of interest where identified. In advance and during the meeting.
		Praxis Law Ltd	X				Managing Director & 50% Shareholder	Feb-18		Confirmed that this company doesn't have a relationship or business within the health economy. General guidance to be followed in respect of declaring conflicts of interest where identified. In advance and during the meeting.
		Praxis Facilities Management Ltd	X				Director	Nov-19		General guidance to be followed in respect of declaring conflicts of interest where identified. In advance and during the meeting.
		The Airfields Commercial Management Company Limited	X				Director	Feb-20		General guidance to be followed in respect of declaring conflicts of interest where identified. In advance and during the meeting.
		The Airfields Residential Management Company Ltd	X				Director	Oct-19		General guidance to be followed in respect of declaring conflicts of interest where identified. In advance and during the meeting.
		The Aldermaston Estate Management Company Ltd	X				Director	Oct-19		General guidance to be followed in respect of declaring conflicts of interest where identified. In advance and during the meeting.
Bury Council					Indirect	Daughter - Employee	2012		General guidance to be followed in respect of declaring conflicts of interest where identified. In advance and during the meeting.	

**Members:**

Name	Current position (s) held i.e. Governing Body, Member Practice, Employee	Declared Interest- (Name of organisation and nature of business)	Type of Interest				Nature of Interest	Date of Interest		Action taken to mitigate Interest	
			Financial Interests	Non-Financial Professional Interests	Non-Financial Personal Interests	Is the Interest direct or indirect?		From	To		
Dr Jeff Schryer	CCG Chair	Whittaker Lane Medical Centre	X			Indirect	Wife receives income from Practice	1990		General guidance to be followed in respect of declaring conflicts of interest where identified. In advance and during the meeting.	
		Whittaker Lane Medical Centre	X				Managing Partner	1990		General guidance to be followed in respect of declaring conflicts of interest where identified. In advance and during the meeting.	
		NHS GP Trainer		X					1991		General guidance to be followed in respect of declaring conflicts of interest where identified. In advance and during the meeting.
		University of Manchester		X			Undergraduate Tutor		1991		General guidance to be followed in respect of declaring conflicts of interest where identified. In advance and during the meeting.
		Prestwich Primary Care Network	X				Practice is a member		2019		General guidance to be followed in respect of declaring conflicts of interest where identified. In advance and during the meeting.
		Bury GP Federation	X				Practice is a member		2018		Specific arrangements in respect of potential conflicts arising from Bury GP Federation to be given further consideration when situation arises.
		Bury LCO	X				Bury Federation is a member		2018		General guidance to be followed in respect of declaring conflicts of interest where identified. In advance and during the meeting.
Peter Thompson	Secondary Care Clinician	Medico-legal work carried out for both claimants and defendants in the field of obstetrics	X				Could involve cases in Bury	Jun-20		General guidance to be followed in respect of declaring conflicts of interest where identified. In advance and during the meeting.	
Chris Wild	Lay Member - Finance & Audit	Secure Generation Limited	X				Shareholder / Director	Nov-15		General guidance to be followed in respect of declaring conflicts of interest where identified. In advance and during the meeting.	
		Efficient Generation Limited	X				Shareholder / Director	Nov-15		General guidance to be followed in respect of declaring conflicts of interest where identified. In advance and during the meeting.	
		McNally Wild Limited	X				Shareholder / Director	Jul-14		General guidance to be followed in respect of declaring conflicts of interest where identified. In advance and during the meeting.	
		Capitas Finance Limited	X				Shareholder / Director	May-19		General guidance to be followed in respect of declaring conflicts of interest where identified. In advance and during the meeting.	
		Lower 48 Energy Limited	X				Shareholder / Director	Jul-19		General guidance to be followed in respect of declaring conflicts of interest where identified. In advance and during the meeting.	
		Close Brothers PLC	X				Retained Advisor	Sep-14		General guidance to be followed in respect of declaring conflicts of interest where identified. In advance and during the meeting.	
		Bury College	X			Indirect	Wife employed by Bury College	Feb-20		General guidance to be followed in respect of declaring conflicts of interest where identified. In advance and during the meeting.	
Mike Woodhead	Joint Chief Finance Officer	Heads in the Woods (designs and produces environmentally friendly items for wholesale and retail)	X			Indirect	Partner owns business	Nov-19		General guidance to be followed in respect of declaring conflicts of interest where identified. In advance and during the meeting.	
		CFO/S 151 Officer for Bury MBC	X	X				Jun-19		Transparent in decision making. Adherence to professional codes and regulations. Audit.	

**In Attendance:**

Name	Current position (s) held i.e. Governing Body, Member Practice, Employee	Declared Interest- (Name of organisation and nature of business)	Type of Interest				Nature of Interest	Date of Interest		Action taken to mitigate Interest
			Financial Interests	Non-Financial Professional Interests	Non-Financial Personal Interests	Is the Interest direct or indirect?		From	To	
Catherine Jackson	Director of Nursing and Quality Improvement	Marple Cottage Surgery (Stockport CCG)		X			Role as Advanced Nurse Practitioner	Aug-05		General guidance to be followed in respect of declaring conflicts of interest where identified. In advance and during the meeting.
Julie Gonda	Director of Community Commissioning	National Health Service, York				Indirect	Daughter works at National Health Service York	Jul-19		General guidance to be followed in respect of declaring conflicts of interest where identified. In advance and during the meeting.
Lesley Jones	Director of Public Health, Bury Council						None Declared	Apr-18		General guidance to be followed in respect of declaring conflicts of interest where identified. In advance and during the meeting.
Lynne Ridsdale	Deputy Chief Executive						None Declared	Mar-19		General guidance to be followed in respect of declaring conflicts of interest where identified. In advance and during the meeting.