

Meeting: Governing Body (Virtual Meeting)			
Meeting Date	24 April 2020	Action	Receive
Item No.	2	Confidential	No
Title	Declarations of Interest Register		
Presented By	Dr Jeff Schryer, CCG Chair		
Author	Emma Kennett, Head of Corporate Affairs and Governance		
Clinical Lead	-		

Executive Summary
<p>The Clinical Commissioning Group (CCG) has a statutory requirement to keep, maintain and make publicly available a register of declarations of interest under Section 140 of the National Health Service Act 2006 (as inserted by section 25 of the Health and Social Care Act 2012).</p> <p>The requirement to make declarations of interest also includes any offer of gifts and hospitality received.</p> <p>This paper sets out a flow chart for declaring and managing conflicts of interest, as outlined within the CCG's Conflict of Interest Policy and also reflects those declarations made by all members and colleagues in attendance at Governing Body meetings.</p> <p>There is also a requirement on the CCG to ensure for each conflict declared, appropriate management arrangements are in place and for those to be communicated.</p> <p>Until all arrangements are confirmed, all conflicts should be declared with any specific management arrangements required during the course of the meeting being determined by the Chair, with an accurate record of action taken recorded in the minutes. The current register reflects the latest attendees.</p>
Recommendations
<p>It is recommended that the Governing Body:</p> <ul style="list-style-type: none"> • Receive the update provided; and • Raise any further conflicts of interest, gifts or hospitality

Links to CCG Strategic Objectives	
<p>SO1 People and Place To enable the people of Bury to live in a place where they can co-create their own good health and well-being and to provide good quality care when it is needed to help people return to the best possible quality of life</p>	☒

Links to CCG Strategic Objectives	
SO2 Inclusive Growth To increase the productivity of Bury's economy by enabling all Bury people to contribute to and benefit from growth by accessing good jobs with good career prospects and through commissioning for social value	☒
SO3 Budget To deliver a balanced budget	☒
SO4 Staff Wellbeing To increase the involvement and wellbeing of all staff in scope of the OCO.	☒
Does this report seek to address any of the risks included on the Governing Body Assurance Framework? If yes, state which risk below:	
GBAF N/A	

Implications						
Are there any quality, safeguarding or patient experience implications?	Yes	<input type="checkbox"/>	No	<input type="checkbox"/>	N/A	☒
Has any engagement (clinical, stakeholder or public/patient) been undertaken in relation to this report?	Yes	<input type="checkbox"/>	No	<input type="checkbox"/>	N/A	☒
Have any departments/organisations who will be affected been consulted ?	Yes	<input type="checkbox"/>	No	<input type="checkbox"/>	N/A	☒
Are there any conflicts of interest arising from the proposal or decision being requested?	Yes	<input type="checkbox"/>	No	<input type="checkbox"/>	N/A	☒
Are there any financial Implications?	Yes	<input type="checkbox"/>	No	<input type="checkbox"/>	N/A	☒
Has an Equality, Privacy or Quality Impact Assessment been completed?	Yes	<input type="checkbox"/>	No	<input type="checkbox"/>	N/A	☒
Is an Equality, Privacy or Quality Impact Assessment required?	Yes	<input type="checkbox"/>	No	<input type="checkbox"/>	N/A	☒
Are there any associated risks including Conflicts of Interest?	Yes	☒	No	<input type="checkbox"/>	N/A	<input type="checkbox"/>
Are the risks on the CCG's risk register?	Yes	<input type="checkbox"/>	No	☒	N/A	<input type="checkbox"/>
The main risk associated with this paper relates to Conflicts of Interest, in terms of process, implementation and assurance. There are policies in place, however there is always a risk a declaration may not be captured. The process for seeking declarations at each meeting acts as a safeguard, however the CCG could be challenged on the robustness of arrangements.						

Governance and Reporting		
Meeting	Date	Outcome
N/A		

Declarations of Interest Flowchart

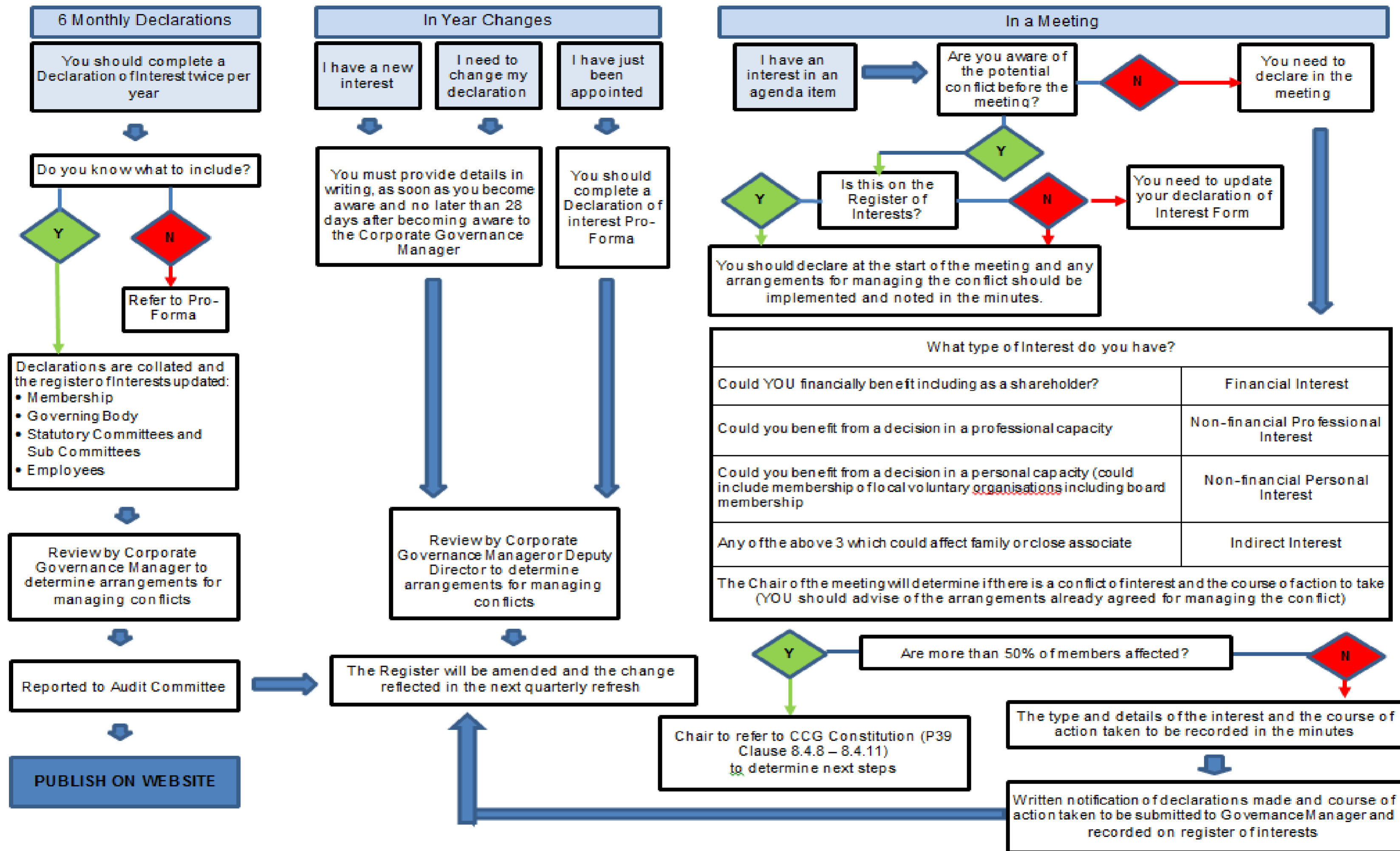

Register of Interests for Bury CCG - Governing Body

Name	Current position (s) held i.e. Governing Body, Member Practice, Employee	Declared Interest- (Name of organisation and nature of business)	Type of Interest			Is the Interest direct or indirect?	Nature of Interest	Date of Interest		Action taken to mitigate Interest	
			Financial Interests	Non-Financial Professional Interests	Non-Financial Personal Interests			From	To		
Catherine Jackson	Director of Nursing and Quality Improvement	Marple Cottage Surgery (Stockport CCG)		X			Role as a Nurse Practitioner	Aug-05		General guidance to be followed in respect of declaring conflicts of interest where identified. In advance and during the meeting.	
Chris Wild	Lay Member - Finance & Audit	Secure Generation Limited	X			Direct	Shareholder / Director	Nov-15		General guidance to be followed in respect of declaring conflicts of interest where identified. In advance and during the meeting.	
		Efficient Generation Limited	X			Direct	Shareholder / Director	Nov-15		General guidance to be followed in respect of declaring conflicts of interest where identified. In advance and during the meeting.	
		McNally Wild Limited	X			Direct	Shareholder / Director	Jul-14		General guidance to be followed in respect of declaring conflicts of interest where identified. In advance and during the meeting.	
		Capitas Finance Limited	X			Direct	Shareholder / Director	May-19		General guidance to be followed in respect of declaring conflicts of interest where identified. In advance and during the meeting.	
		Lower 48 Energy Limited	X			Direct	Shareholder / Director	Jul-19		General guidance to be followed in respect of declaring conflicts of interest where identified. In advance and during the meeting.	
		Close Brothers PLC	X			Direct	Retained Advisor	Sep-14		General guidance to be followed in respect of declaring conflicts of interest where identified. In advance and during the meeting.	
David McCann	Lay Member - Patient & Public Involvement	PCL (CIP) GP LTD - Nature of Business Asset Management	X			Direct	Non-Executive Director	2014		Confirmed that this company doesn't have a relationship or business within the health economy. General guidance to be followed in respect of declaring conflicts of interest where identified. In advance and during the meeting.	
		Praxis Capital LTD - Nature of Business Asset Management	X			Direct	Non-Executive Director	2014		Confirmed that this company doesn't have a relationship or business within the health economy. General guidance to be followed in respect of declaring conflicts of interest where identified. In advance and during the meeting.	
		Praxis Real Estate Management LTD, Manchester	X			Direct	Non-Executive Director	2011		Confirmed that this company doesn't have a relationship or business within the health economy. General guidance to be followed in respect of declaring conflicts of interest where identified. In advance and during the meeting.	
		Praxis Law Ltd	X			Direct	Director	2019		Confirmed that this company doesn't have a relationship or business within the health economy. General guidance to be followed in respect of declaring conflicts of interest where identified. In advance and during the meeting.	
		Bury Council			x		Indirect	Daughter - Employee	2012		General guidance to be followed in respect of declaring conflicts of interest where identified. In advance and during the meeting.
Dr Cathy Fines	Clinical Director	Greenmount Medical Centre	X			Direct	GP	Apr-18		General guidance to be followed in respect of declaring conflicts of interest where identified. In advance and during the meeting.	
		Central Manchester Foundation Trust			X		Indirect	Spouse works as a Consultant			General guidance to be followed in respect of declaring conflicts of interest where identified. In advance and during the meeting.
		Bury GP Federation	X			Direct	Member	2013		Specific arrangements in respect of potential conflicts arising from Bury GP Federation to be given further consideration when situation arises.	
		Tower Family Healthcare	X			Direct	Member Practice is part of Tower Family Healthcare	2017		Needs to be excluded from any discussions and decisions that are related to possible primary care procurement in respect to Tower Family Healthcare.	
		Horizon Clinical Network	X			Direct	Practice is a member	2019		General guidance to be followed in respect of declaring conflicts of interest where identified. In advance and during the meeting.	
Dr Daniel Cooke	Clinical Lead - Elective Care	Whittaker Lane Medical Centre	X			Direct	GP Partner	01/04/2019		General guidance to be followed in respect of declaring conflicts of interest where identified. In advance and during the meeting.	
		University of Manchester			x		Direct	Undergraduate Tutor	Aug-16		General guidance to be followed in respect of declaring conflicts of interest where identified. In advance and during the meeting.
		Bury GP Federation	x			Direct	Practice is a member	Aug-16		Specific arrangements in respect of potential conflicts arising be given further consideration when situation arises.	
		Prestwich Primary Care Network	X			Direct	Practice is a member	Apr-19		General guidance to be followed in respect of declaring conflicts of interest where identified. In advance and during the meeting.	
Dr Jeff Schryer	Bury CCG Chair	Whittaker Lane Medical Centre	X			Indirect	Wife receives income from Practice	1990		General guidance to be followed in respect of declaring conflicts of interest where identified. In advance and during the meeting.	
		Whittaker Lane Medical Centre	X			Direct	Managing Partner	1990		General guidance to be followed in respect of declaring conflicts of interest where identified. In advance and during the meeting.	
		NHS GP Trainer			X		Direct		1991		General guidance to be followed in respect of declaring conflicts of interest where identified. In advance and during the meeting.
		University of Manchester			X		Direct	Undergraduate Tutor	1991		General guidance to be followed in respect of declaring conflicts of interest where identified. In advance and during the meeting.
		Prestwich Primary Care Network	X			Direct	Practice is a member	2019		General guidance to be followed in respect of declaring conflicts of interest where identified. In advance and during the meeting.	
Fiona Boyd	Governing Body Registered Nurse	NHS Heywood, Middleton & Rochdale CCG			X		Employed (substantive) as Quality & Safety Lead	Apr-13		General guidance to be followed in respect of declaring conflicts of interest where identified. In advance and during the meeting.	
		Tameside Hospital			X		Seconded to Head of Nursing Urgent Care	Sep-19	22-Sep-20	General guidance to be followed in respect of declaring conflicts of interest where identified. In advance and during the meeting.	
Howard Hughes	Clinical Director	Prestwich Pharmacy LTD	X			Indirect	Spouse is a Director	1996		Specific arrangements in respect of potential conflicts arising from Prestwich Pharmacy to be given further consideration when situation arises.	
		Greater Manchester Mental Health Foundation Trust			X		Sister is Performance Manager	2014		Specific arrangements in respect of potential conflicts arising from Prestwich Pharmacy to be given further consideration when situation arises.	
		Prestwich Pharmacy LTD	X			Direct	Director	1996		General guidance to be followed in respect of declaring conflicts of interest where identified. In advance and during the meeting.	
		Hughes McCaul LTD (Dormant Company)	X			Indirect	Spouse is a Director	1995		General guidance to be followed in respect of declaring conflicts of interest where identified. In advance and during the meeting.	
		Hughes McCaul LTD (Dormant Company)	X			Direct	Director	1995		General guidance to be followed in respect of declaring conflicts of interest where identified. In advance and during the meeting.	
Geoff Little	Chief Executive, Bury Council, Accountable Officer Bury CCG	Ratio Research a Community Interest Company				Indirect	Close family member is a Director of Ratio Research	Apr-19		Specific arrangements in respect of potential conflicts arising to be given further consideration when situation arises.	

Name	Current position (s) held i.e. Governing Body, Member Practice, Employee	Declared Interest- (Name of organisation and nature of business)	Type of Interest			Is the Interest direct or indirect?	Nature of Interest	Date of Interest		Action taken to mitigate Interest
			Financial Interests	Non-Financial Professional Interests	Non-Financial Personal Interests			From	To	
Lesley Jones	Director of Public Health, Bury Council						None Declared	Apr-18		General guidance to be followed in respect of declaring conflicts of interest where identified. In advance and during the meeting.
Margaret O'Dwyer	Director of Commissioning & Business Delivery/Deputy Chief	Christie Hospital		X		Indirect	Sister works as a Research Nurse	2017		General guidance to be followed in respect of declaring conflicts of interest where identified. In advance and during the meeting.
Mike Woodhead	Joint Chief Finance Officer	Heads in the Woods (designs and produces environmentally friendly items for wholesale and retail)				Indirect	Partner owns business	Nov-19		General guidance to be followed in respect of declaring conflicts of interest where identified. In advance and during the meeting.
Peter Bury	Lay Member - Quality & Performance	Labour Party		x		Direct	Member	1979		General guidance to be followed in respect of declaring conflicts of interest where identified. In advance and during the meeting.
		Bury College		x		Direct	Member Board of Governors	2008		General guidance to be followed in respect of declaring conflicts of interest where identified. In advance and during the meeting.
Peter Thompson	Secondary Care Clinician - Governing Body	Healthcare safety investigation branch		x		Direct	Clinical maternity advisor	Jun-19		General guidance to be followed in respect of declaring conflicts of interest where identified. In advance and during the meeting.
Julie Gonda	Interim Executive Director Communities and Wellbeing	National Health Service, York				Indirect	Daughter works at National Health Service York	Jul-19		General guidance to be followed in respect of declaring conflicts of interest where identified. In advance and during the meeting.
Lynne Ridsdale	Deputy Chief Executive						None Declared	Mar-19		General guidance to be followed in respect of declaring conflicts of interest where identified. In advance and during the meeting.